

# Adult Literacy Skills for life

Speaking & Listening E2 (Adult Literacy)

2006/2007 ALAN PRACTISE

advancing learning, changing lives

Adult Literacy

# Speaking & Listening( E2)

Candidate's Name:							
Registration Number:							

THE FOLLOWING SECTIONS TO BE COMPLETED BY THE ASSESSOR

Centre Name:	Assessor's Name:
	Signature:
Centre Number:	Date test taken:

THE FOLLOWING DETAILS CONFIRM THAT THE ASSESSOR HAS IN NO WAY INFLUENCED THE OUTCOME OF THE ASSESSMENT.

IF THIS CANDIDATE HAS HAD ANY ASSISTANCE DURING THIS TEST PLEASE STATE THE NATURE OF THE ASSISTANCE AND WHO PROVIDED IT:
--

IF THERE ARE ANY SPECIAL CIRCUMSTANCES THAT MAY HAVE HAD A NEGATIVE EFFECT ON THE CANDIDATE'S PERFORMANCE IN THIS TEST PLEASE GIVE DETAILS.
---

Internal Verifier's Name:
Signature:
Date verified:

QUESTION NO	MARKS AVAILABLE	MARKS GIVEN	EXTERNAL VERIFIER USE
1	2		
2	4		
3	8		
4	5		
5	6		
TOTAL	25		
%	100%		
Delete pass or fail as appropriate		PASS - FAIL	PASS - FAIL



*Instructions to Assessors:*

*Assessor to read out the following instruction:*

**You are at the hospital. You need to find Ward 5. Using the map, listen and follow the directions. When I give you directions, for example when I say 'walk', can you do this using a pen or finger on the map?**

- 2a. *The assessor to ask the candidate:*  
**"You see me in front of you. I'm a doctor. Ask me for directions."**
  
- 2b. *The assessor to ask the candidate:*  
**"Look at the map. Can you show me where you are starting from?"**
  
- 2c. *The assessor to ask the candidate:*  
**"Now walk forward and take the first turning on your right. Stop and show me where you are now? (If the candidate is at the wrong place put them back on track before the next set of directions)."**
  
- 2d. *The assessor to ask the candidate:*  
**"OK, let's continue. Walk forward then turn left. Continue walking forwards past the X-ray department. After this department turn right. Ward 5 is in front of you. Tell me when you have found it?"**

**QUESTION 2. (4 marks)**

Response to 2a:

Response to 2b:

Response to 2c:

Response to 2d

Hospital Map for question 2

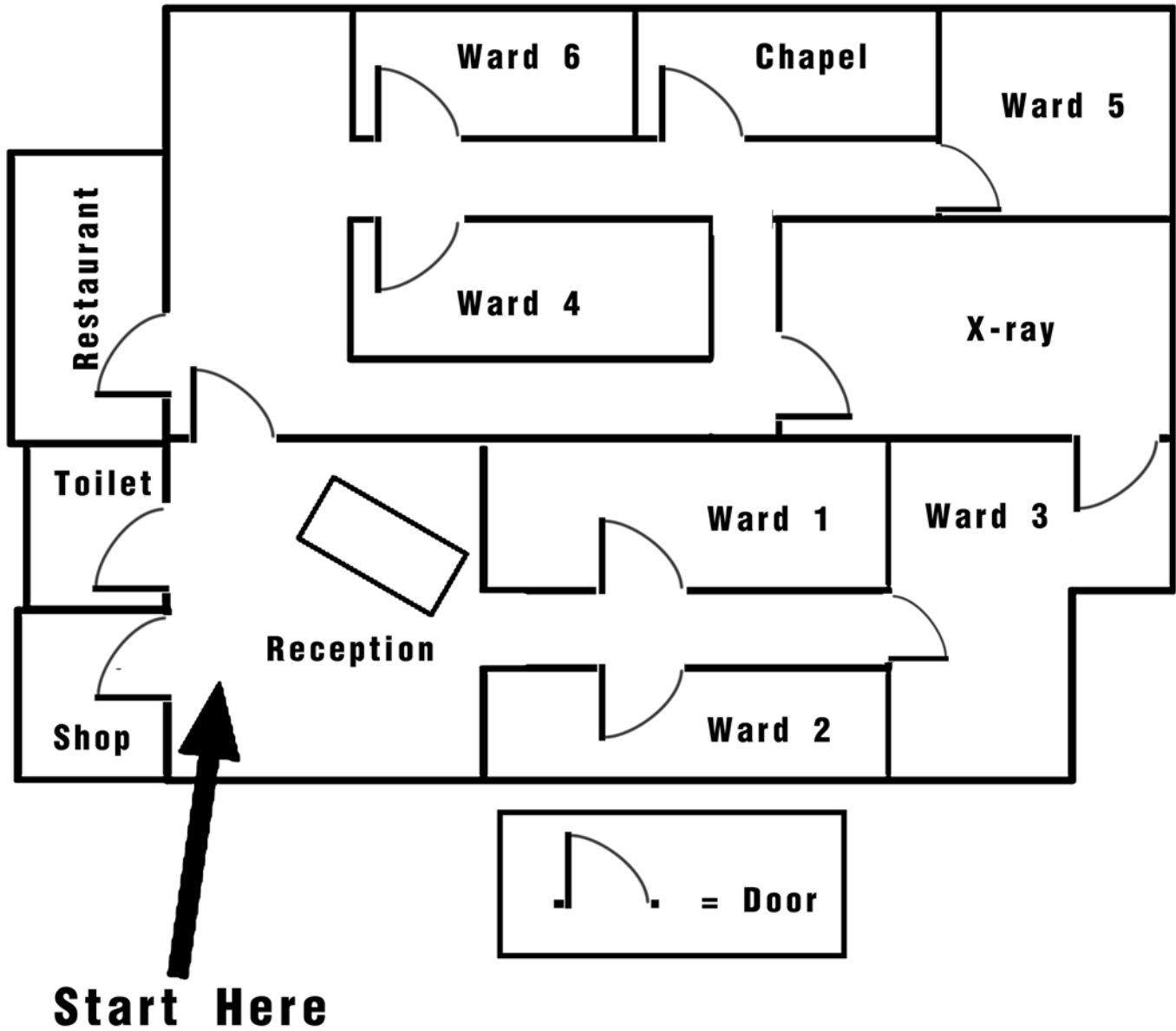



3b.

Now think of two questions to ask me about the job.



QUESTION 3B.

Candidate's actual response:

\_\_\_\_\_

\_\_\_\_\_

\_\_\_\_\_

\_\_\_\_\_

\_\_\_\_\_

\_\_\_\_\_

\_\_\_\_\_

\_\_\_\_\_

\_\_\_\_\_

\_\_\_\_\_

**Acceptable answers (2 marks):**

ANY QUESTION ON:

- Wages
- Hours/Days of work
- Uniform
- Holidays
- Other relevant answers

Additional Points:

\_\_\_\_\_

\_\_\_\_\_

\_\_\_\_\_

3c.

Tell me about any experience you have had working in an office or shop or with people.



QUESTION 3C.

Candidate's actual response:

\_\_\_\_\_

\_\_\_\_\_

\_\_\_\_\_

\_\_\_\_\_

\_\_\_\_\_

\_\_\_\_\_

\_\_\_\_\_

\_\_\_\_\_

\_\_\_\_\_

\_\_\_\_\_

**Acceptable answers (2 marks):**

Candidate gives details of experiences/ or says that he/she does not have any experience.

Additional Points:

\_\_\_\_\_

\_\_\_\_\_

\_\_\_\_\_

3d. *The assessor to judge whether the candidate has spoken clearly in order to be heard and understood throughout all exchanges in question 3. (1 mark)*

YES       NO



4b. Where do you need to wait for Ann?

QUESTION 4B.

Candidate's actual response:

Acceptable answers (1 mark):

Outside the pub

Additional Points:

4c. What should you bring with you?

QUESTION 4C.

Candidate's actual response:

Acceptable answers (2 marks):

A camera and a bottle of lemonade

Additional Points:

4d. Do you think Ann would enjoy a glass of wine at the party?

QUESTION 4D.

Candidate's actual response:

Acceptable answers (1 mark):

No because she doesn't like to drink and drive.

Additional Points:



- 5b.** *The assessor to ask the candidate:*  
**Ask two questions to find out more about what is the favourite or least favourite TV programme for the other person.**

QUESTION 5B.

Candidate's actual response:

---

---

---

---

---

---

---

---

---

---

- 5c.** *The assessor to ask the candidate:*  
**What were the main points made by the other person/s?**

QUESTION 5C.

Candidate's actual response:

---

---

---

---

---

---

---

---

---

---

- 5d.** *The assessor to judge whether the candidate has spoken clearly in order to be heard and understood throughout all exchanges in question 5. (1 mark)*

YES       NO

THIS IS THE END OF THE TEST.